Ye Jacobites by Name
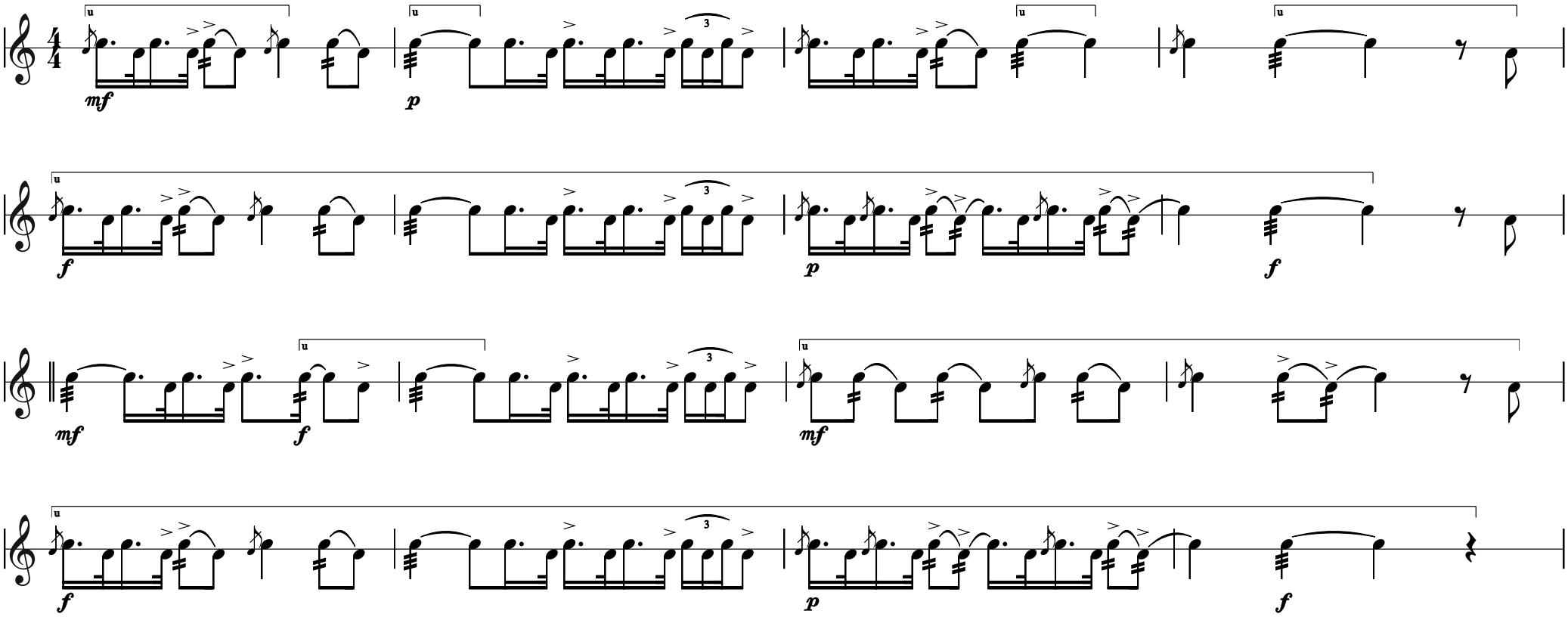
March **Ed Best**